Algorithm
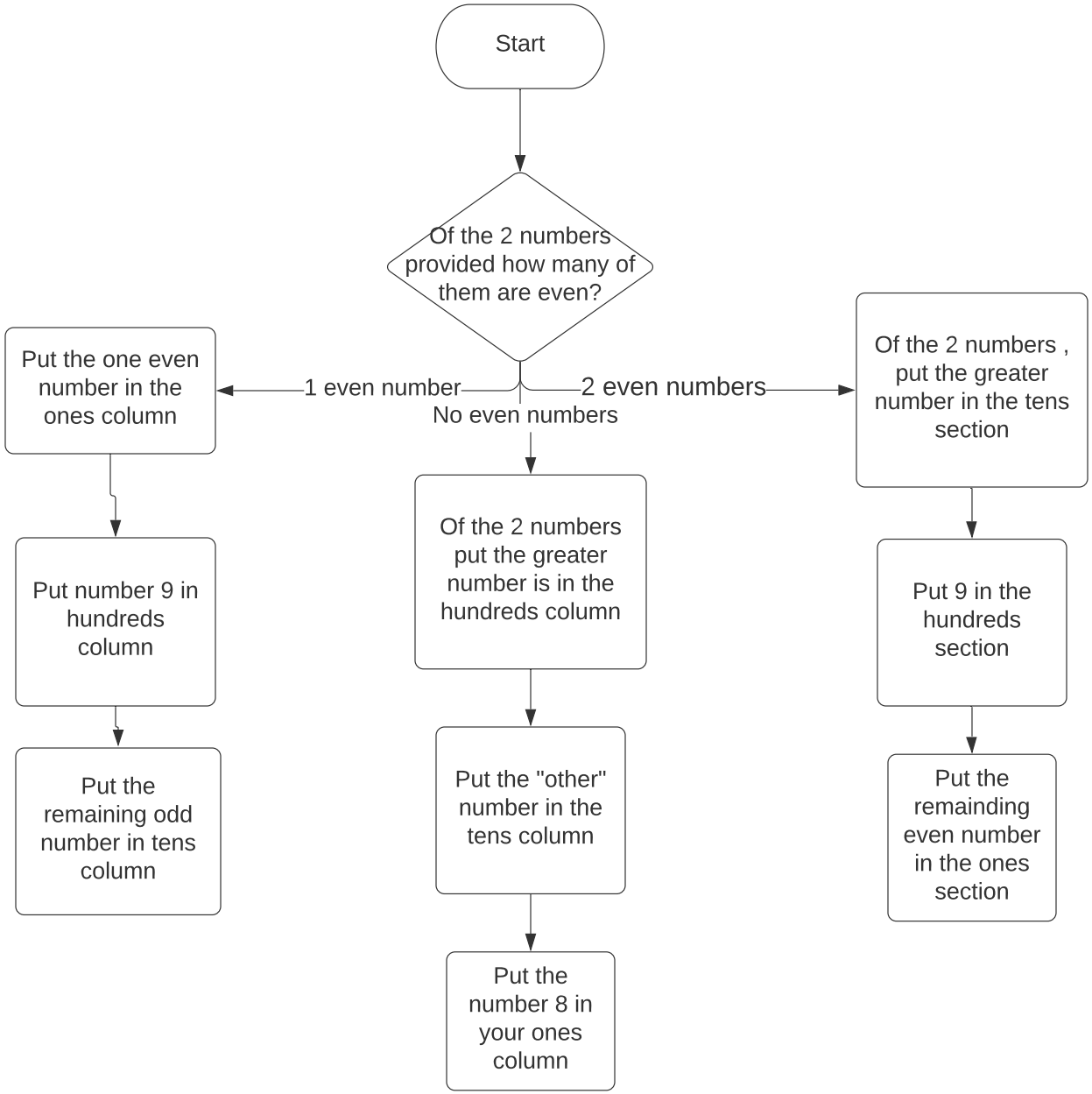
Arnav | March 8, 2021